

Our Ref: ABR

September 2023

**Year 7 PARENTS/CARERS**



Dear Parent/Carer

**GO 4 Schools**

We are welcoming you to Go 4 Schools, our on-line system for handling all of our data and records in school. Year 7 students have been logged into this system and have been issued with a card with their log-in details for both the school system and Go 4 Schools. I am pleased to inform you that all parents and carers are now able to access many of the modules within the system.

Using GO 4 Schools, you will be able to view your child's progress on-line and access the following information at any time:

- **Real-time attainment information** – effort and progress data to show how your child is doing throughout the year. Attainment data will be formally released three times each year;
- **Timetable** - your child's daily and weekly timetable;
- **Attendance** - shown from the start of the academic year;
- **Homework** - your child's homework tasks and information on whether these have been completed;
- **Behaviour information** - a summary of events.

Your child's page is constantly updated, providing you with the latest information.

You will also have access to this information via a mobile parent app. Additional help documents for the mobile app are available to parents and more information can be found at <http://www.go4schools.com/MobileApp.aspx>.

**Getting started:**

To access GO 4 Schools, please go to [www.go4schools.com](http://www.go4schools.com) and click on the Parents icon at the top of the main page to arrive at the log-in screen. If you already have a child who attends the school, you may have already set up your Parent/Carer account. In this instance, please log on using your registered email address and password. The names of your children should be displayed on the overview screen. To create a new account please click on the 'First-time User' link shown over. The email address you use to enter this site must be the one we have registered in our school database for you. The email address this letter has been sent to is the email address we currently hold for you. If you would like to change this email address please contact the school. Click on 'new password'. A randomised password will then be generated and sent to your email address.

The system is fairly easy to access and use and I hope you quickly find your way around it. If you require any further assistance please do not hesitate to contact the school.

Yours sincerely

*A. Beer*

**Mrs Amy Beer**  
**Year 7 Strategy Leader**

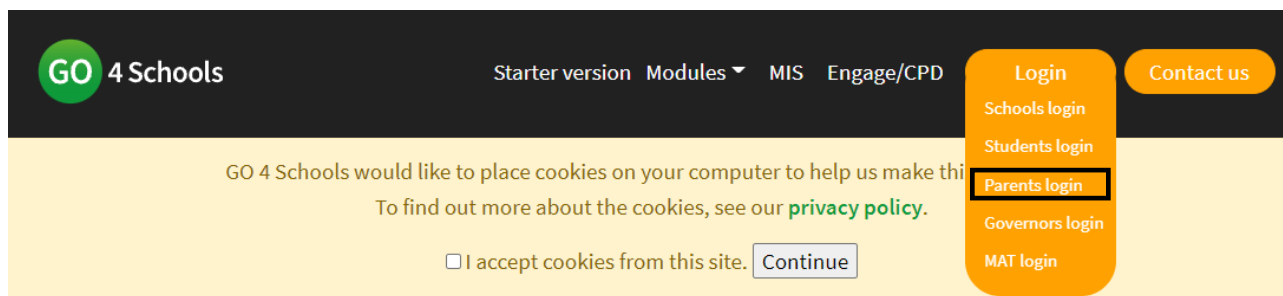

Please select **Parent Login** at the top of Go4Schools website.

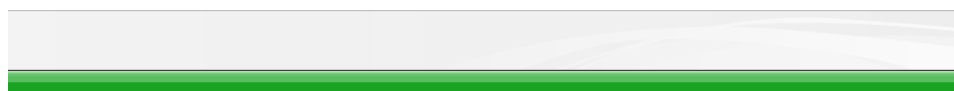

## Welcome!

This is the GO 4 Schools login page for Parents and Guardians

In order to login, you will need to use the email address that your child's school holds for you.

If you don't have a password yet, or have forgotten your password, you can request a password reset email using the [First-time User?](#) and [Forgotten your Password?](#) links.

**If you are having problems logging on, please contact your child's school.**

**Important notice about Microsoft Internet Explorer 11**

Email address:

Password:

☐ Remember my email address

GO 4 Parents and Guardians places a small number of cookies on your computer. We use cookies in order to make the website work and to provide information to help us make improvements.

To find out more about the cookies, see our [privacy policy](#).

By logging in to GO 4 Parents and Guardians you are accepting cookies from this site.

Sign in

[First-time User?](#)

[Forgotten your Password?](#)

### GO 4 Schools Parent App

If your child's school uses GO 4 Schools, they can add the GO 4 Schools mobile app to make it even easier for you to see your child's timetable, homework, behaviour records, attendance, etc. What you will see depends on which GO 4 Schools modules your child's school has subscribed to. View the [Mobile App - Quick Start Guide](#) for further details.

The GO 4 Schools Parent App is free for parents to download from the Apple and Android App stores, but you will not be able to log in unless your child's school has a current GO 4 Schools subscription that includes the App, and they have granted you access. **Your child's school will let you know if and when they have added the App to the school's subscription.**

The App uses the same login details (email address and password) as this web site.

If you can't log in to this site, you will not be able to log in to the App. If you think you should be able to log in to this website but can't, please contact your child's school.



Google Play and the Google Play logo are trademarks of Google LLC.

Apple, the Apple logo, iPhone, and iPad are trademarks of Apple Inc., registered in the U.S. and other countries and regions. App Store is a service mark of Apple Inc.

To set up your Parent/Carer account please enter your email address via the **First-time User** 'Email address' field and click '**New password**'. A randomised password will then be generated and sent to your email address.

## Welcome!

### This is the GO 4 Schools login page for Parents and Guardians

In order to login, you will need to use the email address that your child's school holds for you.

If you don't have a password yet, or have forgotten your password, you can request a password reset email using the First-time User? and Forgotten your Password? links.

If you are having problems logging on, please contact your child's school.

Important notice about Microsoft Internet Explorer 11

Email address:   
Password:

#### First-time User?

If you haven't logged on to GO 4 Parents and Guardians before, type your email address and click the "new password" button. (Please note that you need to provide an email address that your child's school holds for you.)

Email address:

Please Note, if you are having problems with your password please contact your child's school. Please Note, if you are having problems with your password please contact your child's school. Please Note, if you are having problems with your password please contact your child's school.

New password

Cancel

[First-time User?](#)

[Forgotten your Password?](#)

### GO 4 Schools Parent App

If your child's school uses GO 4 Schools, they can add the GO 4 Schools mobile app to make it even easier for you to see your child's timetable, homework, behaviour records, attendance, etc. What you will see depends on which GO 4 Schools modules your child's school has subscribed to. View the [Mobile App - Quick Start Guide](#) for further details.

The GO 4 Schools Parent App is free for parents to download from the Apple and Android App stores, but you will not be able to log in unless your child's school has a current GO 4 Schools subscription that includes the App, and they have granted you access. **Your child's school will let you know if and when they have added the App to the school's subscription.**

The App uses the same login details (email address and password) as this web site.

If you can't log in to this site, you will not be able to log in to the App. If you think you should be able to log in to this website but can't, please contact your child's school.



Google Play and the Google Play logo are trademarks of Google LLC.

Apple, the Apple logo, iPhone, and iPad are trademarks of Apple Inc., registered in the U.S. and other countries and regions. App Store is a service mark of Apple Inc.

You will then be able to log into the site using your email and generated password then view your child's page using the parent and guardian login page.

## Welcome!

### This is the GO 4 Schools login page for Parents and Guardians

In order to login, you will need to use the email address that your child's school holds for you.

If you don't have a password yet, or have forgotten your password, you can request a password reset email using the First-time User? and Forgotten your Password? links.

**If you are having problems logging on, please contact your child's school.**

**Important notice about Microsoft Internet Explorer 11**

Email address:   
Password:

☐ Remember my email address

GO 4 Parents and Guardians places a small number of cookies on your computer. We use cookies in order to make the website work and to provide information to help us make improvements.

To find out more about the cookies, see our [privacy policy](#).

By logging in to GO 4 Parents and Guardians you are accepting cookies from this site.

Sign in

[First-time User?](#)

[Forgotten your Password?](#)

### GO 4 Schools Parent App

If your child's school uses GO 4 Schools, they can add the GO 4 Schools mobile app to make it even easier for you to see your child's timetable, homework, behaviour records, attendance, etc. What you will see depends on which GO 4 Schools modules your child's school has subscribed to. View the [Mobile App - Quick Start Guide](#) for further details.

The GO 4 Schools Parent App is free for parents to download from the Apple and Android App stores, but you will not be able to log in unless your child's school has a current GO 4 Schools subscription that includes the App, and they have granted you access. **Your child's school will let you know if and when they have added the App to the school's subscription.**

The App uses the same login details (email address and password) as this web site.

If you can't log in to this site, you will not be able to log in to the App. If you think you should be able to log in to this website but can't, please contact your child's school.



Google Play and the Google Play logo are trademarks of Google LLC.

Apple, the Apple logo, iPhone, and iPad are trademarks of Apple Inc., registered in the U.S. and other countries and regions. App Store is a service mark of Apple Inc.

### Once logged in, what will you see?

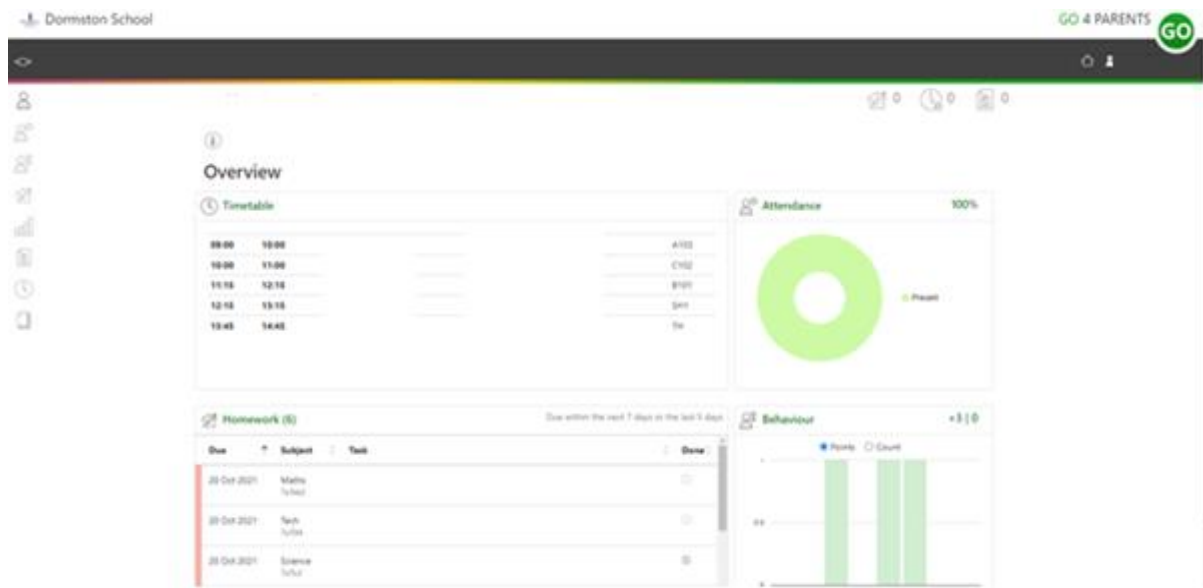

## Parent Overview Screen

When you log in you will see the name(s) of your child(ren) that attend the school

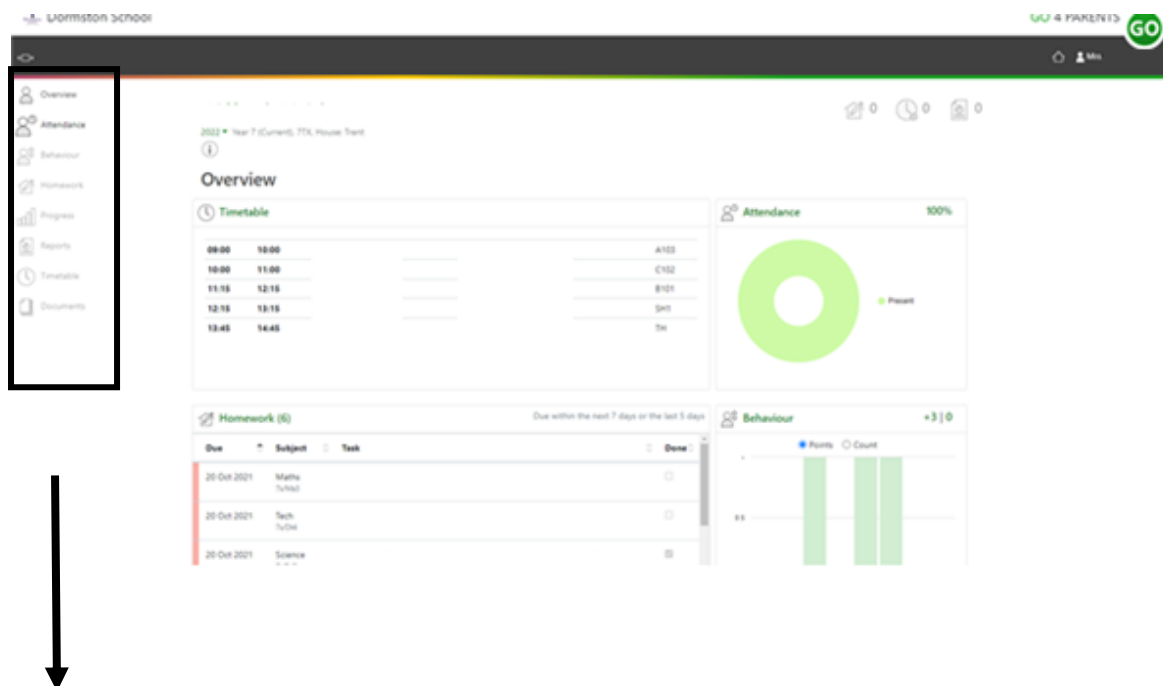

On the left hand side of the screen you can hover over the icons to display the modules within the system and the information you have available to you.

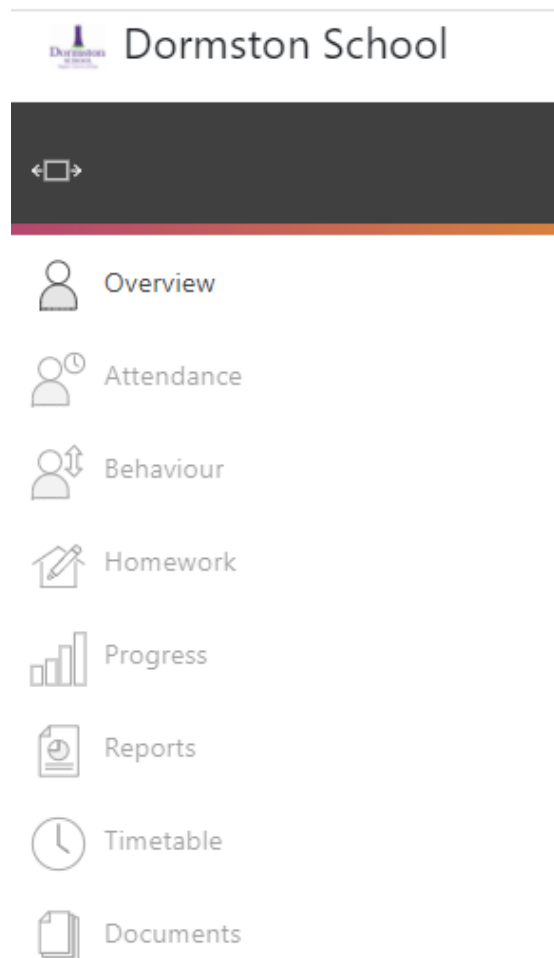



## Attendance Data

This information is always shown up to the previous day.

A chart displays the overall percentage attendance.

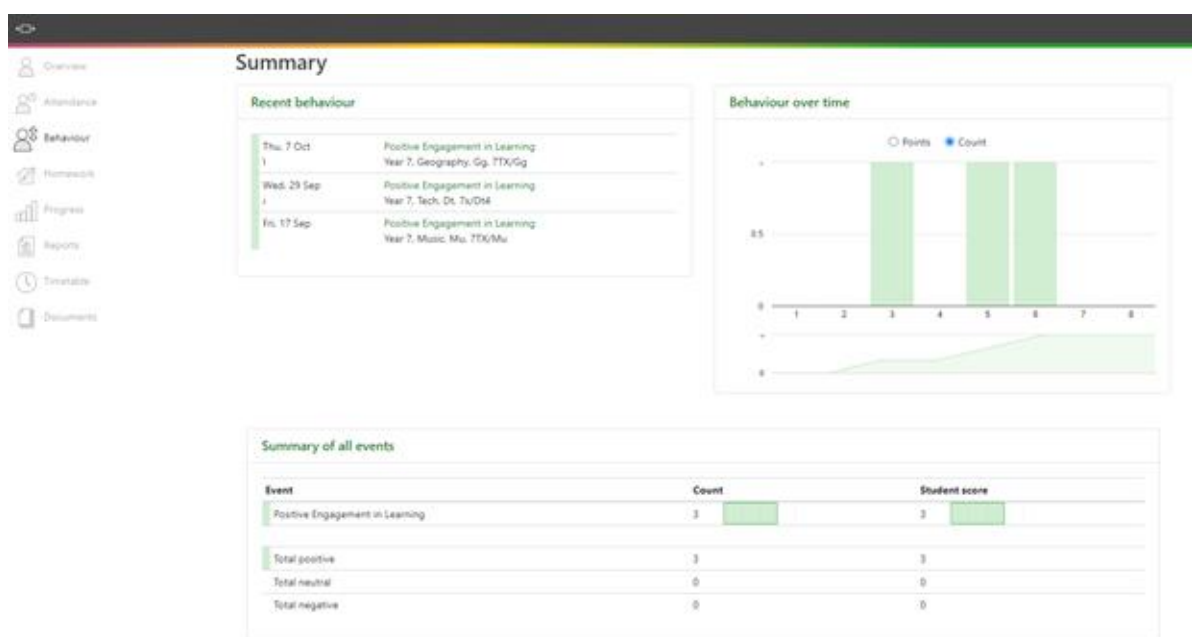

## Behaviour Data

The first table shows any recent behaviour records. The next table shows behaviour over time. The bar chart represents your child's weekly scores and the line graph shows their cumulative score. A summary of all events positive, neutral and negative is summarised in the below table. Further tabs include view behaviour events and a detention summary.

Behaviour summary View behaviour events Detention summary

All

☐ Show event details ☐ Show events with detentions only ☐ Show managed detention details

Thu, 7 Oct	Positive Engagement in Learning: Year 7, Geography, Gg, TTX/Gg
Wed, 29 Sep	Positive Engagement in Learning: Year 7, Tech, Dt, Tx/DN4
Fri, 17 Sep	Positive Engagement in Learning: Year 7, Music, Mu, TTX/Mu

2022 ▾ Year 7 (Current), TTX, House: Trent

Ongoing (8) Extended (1) Due at least 1 days ago (0) History (24) Set today (0)

### Ongoing

Depending on the nature of the homework task, items will stay on the list between 1 - 5 days.

Due	Subject	Task	Status	Grade / Mark	Set	Done
20 Oct 2021	Maths 7u/Ma3	homework set 18/10 Guidance time: 20 min.	No Status	n/a	Yesterday	<input type="checkbox"/>
20 Oct 2021	Tech 7u/Dx4	Cake ingredients due Wednesday 20th October Guidance time: 10 min.	No Status	n/a	13 Oct 2021 1+ --- --	<input type="checkbox"/>
20 Oct 2021	Science 7u/Sc2	research animal and plant cell structure and complete educate quiz Guidance time: 30 min.	Complete	n/a	13 Oct 2021 1+ --- --	<input checked="" type="checkbox"/>
22 Oct 2021	French 7TX/Fr	Y7 reading homework Guidance time: 20 min.	No Status	n/a	Yesterday	<input type="checkbox"/>
22 Oct 2021	Art 7TX/Ar	YR 7 ART - TASK 3 - (Peacock Feather) Guidance time: 20-30 min.	No Status	n/a	12 Oct 2021 1+ --- --	<input type="checkbox"/>
22 Oct 2021	Computing 7TX/Co	Isolating students - Y7 Computing - Collaborating Online Respectfully Guidance time: 40-50 min.	No Status	n/a	20 Sep 2021	<input type="checkbox"/>
4 Nov 2021	Computing 7TX/Co	7 CS Cyberbullying Homework Guidance time: 20-30 min.	No Status	n/a	14 Oct 2021 1+ --- --	<input type="checkbox"/>
17 Dec 2021	Art 7TX/Ar	Yr 7 Art tasks for students absent due to COVID Guidance time: 60 min.	No Status	n/a	17 Sep 2021	<input type="checkbox"/>

**Homework Tasks**

There are five tabs which can be selected to summarise homework tasks into those which are Ongoing, Extended, Due at least one day ago, History or Set today.

Clicking on the homework task name will display the homework task set, including any web sites or documents (see below)

2022 ▾ Year 7 (Current), TTX, House: Trent

Ongoing (8) Extended (1) Due at least 1 days ago (0) History (24) Set today (0)

### Ongoing

Depending on the nature of the homework task, items will stay on the list between 1 - 5 days.

Due	Subject	Task	Status	Grade / Mark	Set	Done
20 Oct 2021	Maths 7u/Ma3	homework set 18/10 Guidance time: 20 min.	No Status	n/a	Yesterday	<input type="checkbox"/>
20 Oct 2021	Tech 7u/Dx4	Cake ingredients due Wednesday 20th October Guidance time: 10 min.	No Status	n/a	13 Oct 2021 1+ --- --	<input type="checkbox"/>
20 Oct 2021	Science 7u/Sc2	research animal and plant cell structure and complete educate quiz Guidance time: 30 min.	Complete	n/a	13 Oct 2021 1+ --- --	<input checked="" type="checkbox"/>
22 Oct 2021	French 7TX/Fr	Y7 reading homework Guidance time: 20 min.	No Status	n/a	Yesterday	<input type="checkbox"/>
22 Oct 2021	Art 7TX/Ar	YR 7 ART - TASK 3 - (Peacock Feather) Guidance time: 20-30 min.	No Status	n/a	12 Oct 2021 1+ --- --	<input type="checkbox"/>
22 Oct 2021	Computing 7TX/Co	Isolating students - Y7 Computing - Collaborating Online Respectfully Guidance time: 40-50 min.	No Status	n/a	20 Sep 2021	<input type="checkbox"/>
4 Nov 2021	Computing 7TX/Co	7 CS Cyberbullying Homework Guidance time: 20-30 min.	No Status	n/a	14 Oct 2021 1+ --- --	<input type="checkbox"/>
17 Dec 2021	Art 7TX/Ar	Yr 7 Art tasks for students absent due to COVID Guidance time: 60 min.	No Status	n/a	17 Sep 2021	<input type="checkbox"/>

### homework set 18/10

Subject: Maths

Due Date: 20 Oct 2021

Status: No Status

Set Date: Yesterday

Set By:

Description

Complete the worksheet given out in class, like and unlike terms. Colour in (with the same colour) all the terms that are like each other.

Recommended Time Spent On Task: 20-20 mins

Resources

colour in like terms.docx [Download](#)

Disclaimer: Whilst every endeavour is made by Hyperphonic Solutions Ltd to ensure that documents are free from viruses, no liability can be accepted. Please ensure that you have adequate virus protection in place before you open these documents.

Documents can be opened or downloaded by clicking on the document name.

Overview	Attendance	Behaviour	Homework	Progress	Reports	Timetable	Documents
----------	------------	-----------	----------	----------	---------	-----------	-----------

Progress													
Summary													
<input checked="" type="radio"/> Subject name <input type="radio"/> Grade value													
Art	Computing	Drama	English	French	Geography	History	Maths	Music	PE	RE	Science	Tech	
-	-	-	-	-	-	-	-	-	-	-	-	-	-

Grades		
<input checked="" type="radio"/> Compact view (main grades only) <input type="radio"/> Broad view (all grades) <input type="radio"/> Detailed (main grades plus marksheet grades)		
Subject	End of Year Target Grade	Current Grade
Art, Mrs	-	-
Computing, Mr	-	-
Drama	-	-
English	-	-
French	-	-
Geography	-	-
History, Miss	-	-
Life skills, Mrs I	-	-
Maths, Mrs	-	-
Music, Mrs	-	-
PE, Mr	-	-
RE, Mrs I	-	-
Reading, Mr	-	-
Registration, Mrs	-	-
Science, Miss	-	-

## Progress at a glance

This is a quick overview of your child's current progress against their target grades for each subject. A value of zero indicates that your child is on target, a negative value indicates below target and a positive value indicates above target. ***This is empty at the moment but the residual will appear after each data drop.***

Pupils will have a target of 'meeting' and subjects will assess your child throughout the year and say whether they are approaching, meeting or exceeding curriculum expectations in a specific subject.

More information will be provided before the first data drop.

Overview	Attendance	Behaviour	Homework	Progress	Reports	Timetable	Documents
----------	------------	-----------	----------	----------	---------	-----------	-----------

2022
Year 7 (Current), TTX, House: Trent

Reports	
No reports available.	

## Progress Reports

This shows grades for your child as they were captured by reports and compares them against current grades. At the bottom of each report column you can access a report by clicking the 'View report' link.

Reports will be issued via GO 4 Schools at set times throughout the year. When your child's report becomes live on GO 4 Schools you will receive an email informing you that a new report is now available. You can then view the report and print it if you require a hard copy.

2022 • Year 7 (Current): 118, House: Trent

Mon, 18 Oct 2021 - Fri, 22 Oct 2021

	09:00	10:00	11:00	11:15	12:15	12:35	13:15	14:45
Mo	PE TXX/1/R Mr S SH1	Maths TXX/Ma3 Mrs R A5		English TXX/En4 Mr A A105	Science TXX/Sc2 Mrs R B105		French TXX/R Mrs S A15	
Tu	English TXX/En4 Mrs R A105	Geography TXX/Gg Mrs I C105		Science TXX/Sc2 Mrs R B105	PE TXX/1/R Mr S SH1		Drama TXX/D Mr TH	
We	Computing TXX/Cg Mr I A5	Drama TXX/D Mr M P SH		Maths TXX/Ma3 Mrs R A5			Science TXX/Sc2 Mrs R B105	
Th	Music TXX/Mu Mr D105	English TXX/En4 Mrs I A105		Geography TXX/Gg Mrs I C105	PE TXX/1/R Mrs S SH1		History TXX/H Mrs I D105	
Fr	French TXX/R Mrs S A15	Maths TXX/Ma3 Mrs R A5		English TXX/En4 Mr A A105	Life skills TXX/Ls Mrs S A15		Art TXX/A Mr TH	

## Daily Timetable

You can click the 'Timetable' icon to view the full week timetable for your child.

By clicking on the arrows at the top right of the timetable you can see previous or future weeks.

Dormston School

GO 4 PARENTS

### My settings

Manage your account and settings to make GO 4 Schools work better for you.

Your login email address is: **reemail.com**

Update contact details  
Manage your communication settings  
Change your password

#### Update contact details

Use the form below to notify the school about changes to your telephone number, email address, etc.

Send

#### Manage your communication settings

- Automatic daily summaries of homework are sent after 16:00.
- Automatic daily/weekly summaries for behaviour are sent after 18:00, as configured.
- Detention updates are sent by the school as required.
- Attendance updates are sent by the school as required.
- School messages are sent as required.

	Receive updates by Email		Receive notifications via Mobile App	
	Enabled by school	Use when enabled?	Enabled by school	Use when enabled?
Daily homework summaries	No	Yes	No	Yes

## Communication Settings

By clicking on "My settings" it will allow you to update contact details, manage your communication settings and change your password.

## Frequently asked Questions

### My email address is not recognised - why is this?

Only email addresses registered with the school are recognised by GO 4 Schools. If your email address is not recognised it means that the school do not hold your email address information. In order to update your information please contact the school.

### I have lost my password - what do I do?

Please go to [www.go4schools.com](http://www.go4schools.com) and click on the Parents icon at the top of the main page to arrive at the log-in screen. Click the 'Forgotten your password' link and enter your email address so that a password reset link can be emailed to you.